

# ALMADEN QUICKSILVER COURSE MAP

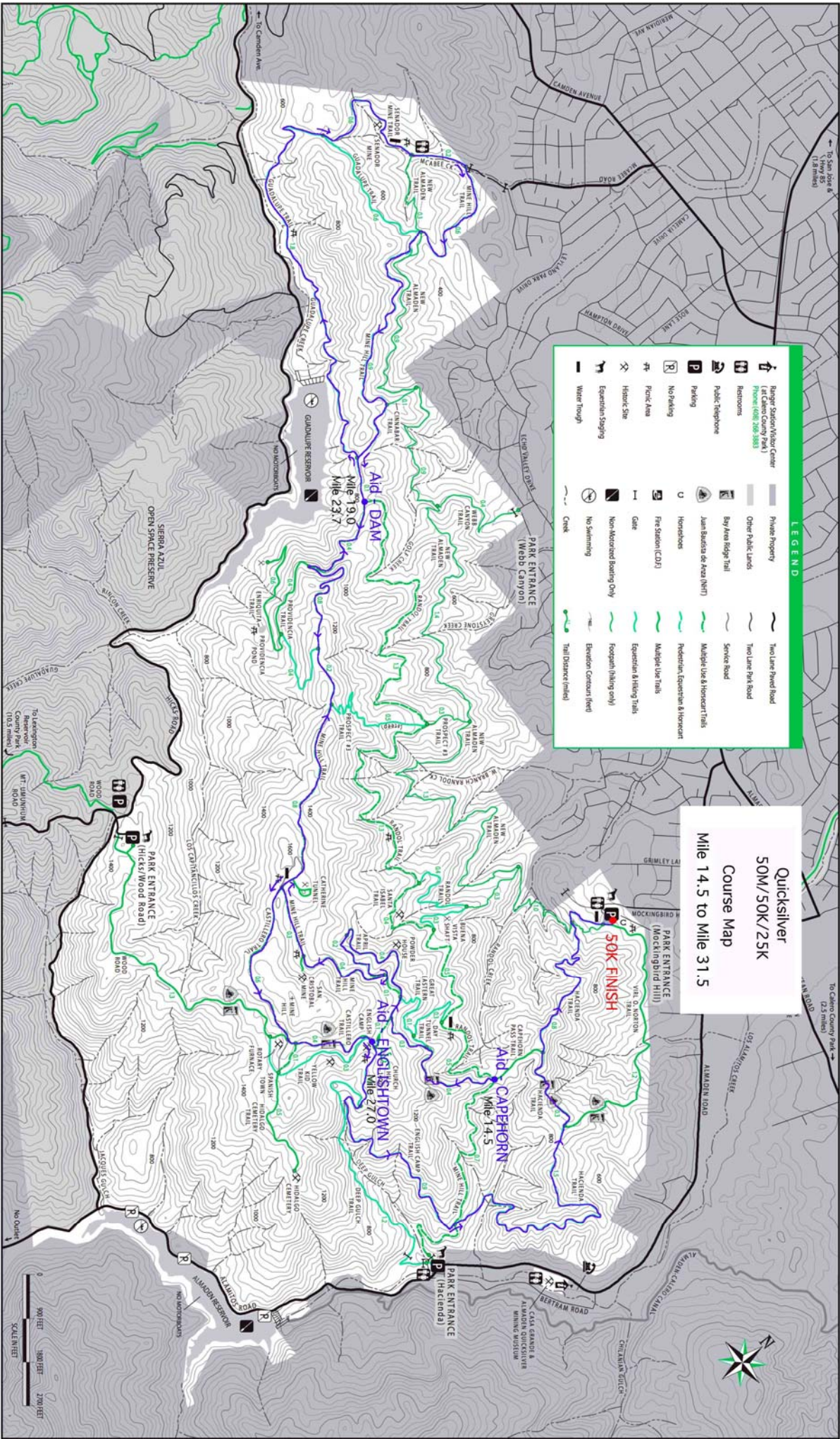

SANTA CLARA COUNTY PARKS



**LEGEND**

	Range/Outdoor Visitor Center at Almaden County Park		Two Lane Paved Road
	Private Property		Two Lane Paved Road
	Other Public Lands		Service Road
	Recreation		Multiple Use & Horsecart Trails
	Public Telephone		Federated Equestrian & Horsecart
	Restrooms		Multiple Use Trails
	Bay Area Ridge Trail		Equestrian & Hiking Trails
	Jun Bañetas de Agua (NHT)		Footpath (hiking only)
	Service Road		Elevation Contour (feet)
	Trail Distance (miles)		Creek
	Horseboxes		Water Tower
	Free Station (C&J)		
	Gate		
	Non-Motorized Boating Only		
	No Swimming		
	Equestrian Staging		
	Water Tough		

**Quicksilver**  
**50M/50K/25K**  
**Course Map**  
**Mile 14.5 to Mile 31.5**

